



Rentals starting at
\$1,300+



COMING SOON

Enjoy the Best of Historic Downtown Woodstock

- 10 minute stroll to Main Street
Woodstock's restaurants and shops
- 5 minute walk to Northside Hospital
Amphitheater for concerts & festivals,
and the Aquatics Center
- Close to walking trails, Interstate 575,
and Highway 92

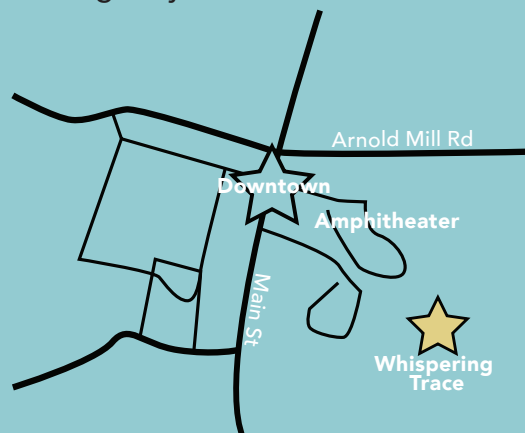

Contact Us

770-926-9236

whisperingtrace@gmail.com

**133 Bentley Parkway
Woodstock, GA 30188**



**133 Bentley Parkway
Woodstock, GA 30188**

770-926-9236

whisperingtrace@gmail.com

*Welcome Home to
Whispering Trace*

All New Designer Interiors

- Brand new gourmet eat in kitchen
- All stainless steel appliances including
 - Built in microwave
 - Dishwasher
 - Smooth top range
 - Double door refrigerator
- Beautiful white kitchen cabinets with subway tile backsplash and granite countertops
- Washer/dryer connection in kitchen
- New contemporary lighting fixtures
- Inviting new bathroom with shower/tub and porcelain tile
- Trendy plank vinyl wood flooring
- Luxurious new carpeting

Classically Styled Exteriors

- New Hardie board siding
- Welcoming entrance porticos
- Oversized fenced back patios
- New energy efficient windows
- Surveillance cameras



Whispering Trace Amenities

- Fenced dog park
- Charming gazebo with outdoor kitchen including stainless steel gas grills and picnic area
- Community garden space
- State of the art childrens playground
- Volleyball Court
- Individual assigned parking spaces



10 Buildings
38 Townhomes
3BR, 2.5 BA (1273 SF)
2-3 BR garden style homes (945 SF)

Floorplan

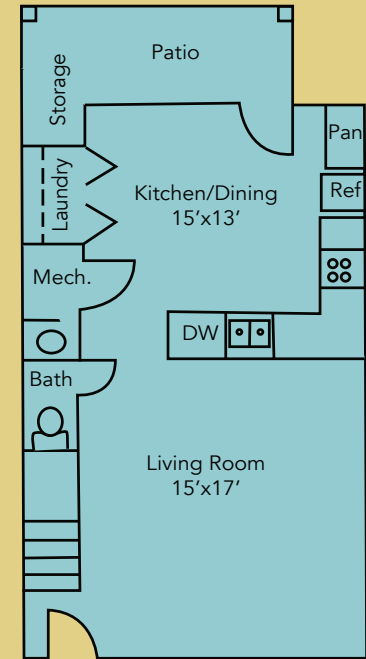

First Floor

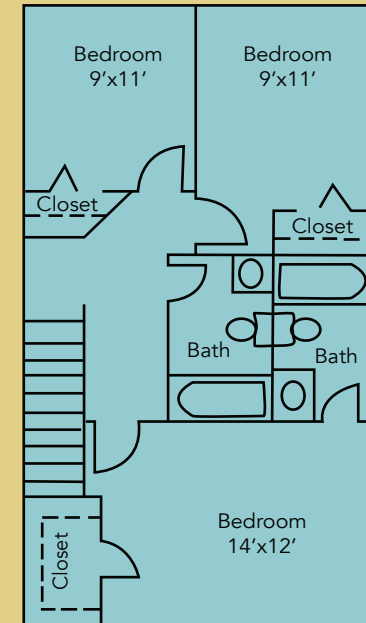

Second Floor